

Editor

Roger J Hall

Commissioning Editor

Iain Simpson

Associate Editors

Adrian P Banning, Eric Butchart, Filippo Crea, David Crossman, John L Gibbs, Bernard Jung, Andreas Mügge, Petros Nihoyannopoulos

US Associate Editor

Catherine M Otto
(Washington)

JournalScan Editor

Iqbal S Malik

Statistical Advisor

Ian Ford

International Advisory Board

Gianni de Angelini (UK)
Fause Attie (Mexico)
Philip E G Aylward (Australia)
Gary Baxter (UK)
George A Beller (USA)
Martin R Bennett (UK)
Nicholas A Boon (UK)
Roger M Boyle (UK)
Paulo G Camici (UK)
Terry Campbell (Australia)
Alfred Cheng (Singapore)
Stuart M Cobbe (UK)
Lawrence S Cohen (USA)
Martin Cowie (UK)
Nicolas Danchin (France)
Henry J Dargie (UK)
Christopher Davidson (UK)
Mark A de Belder (UK)
Pim J de Feyter (Netherlands)
Carlo di Mario (UK)
Jean-Noel Fabiani (France)
Roberto Ferrari (Italy)
Peter J Fitzgerald (USA)
Keith A A Fox (UK)
D S Gambhir (India)
Clifford J Garratt (UK)
Marc H Gewillig (Belgium)
Sally Greaves (New Zealand)
Jorgen Fischer Hansen (Denmark)
Axel Haverich (Germany)
Otto M Hess (Switzerland)
Gerd Heusch (Germany)
Pierre Jaïs (France)
Jean Kachaner (France)
Sanjiv Kaul (USA)
Bruce Keogh (UK)
Robert A Kloner (USA)

Deputy Editor

David Lefroy

Series Editor, Education in Heart

Peter Mills

Managing Editor

Janet O'Flaherty

Technical Editor

John Weller

Editorial Assistants

Andy Fosberry
Stephanie Watkins

Cornelius Klufft (Netherlands)
Michael Komajda (France)
S Krishnaswami (India)
C C Lang (Malaysia)
Herve LeMarec (France)
Janet M McComb (UK)
Bernard Meier (Switzerland)
R Gordon Murray (UK)
Dudley J Pennell (UK)
Shahbudin H Rahimtoolah (USA)
John Sanderson (Hong Kong)
Maurice E Sarano (USA)
Pinchas Sareli (South Africa)
James Scott (UK)
Ajay M Shah (UK)
Richard Schilling (UK)
Man Fai Shiu (UK)
Jordi Soler-Soler (Spain)
Giuseppe Specchia (Italy)
Martin St John Sutton (USA)
William G Stevenson (USA)
Kenneth M Taylor (UK)
Adam D Timmis (UK)
James D Thomas (USA)
Eric Topol (USA)
Dimitris Tousoulis (Greece)
Pavlos K Toutouzas (Greece)
Alec Vahanian (France)
Cees A Visser (Netherlands)
Ludwig K von Segesser (Switzerland)
Carole A Warnes (USA)
Hugh Watkins (UK)
Gary Webb (Canada)
Sylvan Lee Weinberg (USA)
Harvey D White (New Zealand)
Neil Wilson (UK)
Junichi Yoshikawa (Japan)
Editor: *British Medical Journal*

Instructions to authors

Full instructions are available online at www.heartjnl.com/misc/ifora.shtml
If you do not have web access please contact the editorial office:
Heart
9 Fitzroy Square
London W1T 5HW, UK
Telephone +44 (0) 20 7383 4006
Fax +44 (0) 20 7388 0323
Email heartjournal@bmjgroup.com

Subscription information

See p iv

Copyright

© 2004 BMJ Publishing Group and British Cardiac Society. All rights reserved; no part of this publication may be reproduced, stored in a retrieval system, or transmitted in any form or by any means, electronic, mechanical, photocopying, recording, or otherwise without prior permission
Authors are required to grant *Heart* an exclusive licence to publish; further details available online at www.heartjnl.com/misc/ifora.shtml
• *Heart* is published by BMJ Publishing Group, typeset by The Charlesworth Group, and printed in UK on acid-free paper by Unwin Brothers, Woking
• Periodicals postage paid, Rahway, NJ. Postmaster: send address changes to: *Heart*, c/o Mercury Airfreight International Ltd, 365 Blair Road, Avenel, NJ 07001, USA



See page 245



www.publicationethics.org.uk
This journal is a member of and subscribes to the principles of the Committee on Publication Ethics

Editorials

- 237 Hibernating myocardium: high or low risk? *J H McGowan*
239 Atrial fibrillation: an emerging epidemic? *J S Steinberg*
241 Implantable cardioverter-defibrillators for children and young adolescents: mortality benefit confirmed—what's next? *S F Sears, J B Conti*
243 The MADIT II and COMPANION studies: will they affect uptake of device treatment? *J M Morgan*

Review

- 246 Recent insights into human coronary collateral development *M Fujita, K Tambara*

Mini-symposium

- 251 Pericardial disease: introduction *J Soler-Soler*
252 Acute pericardial disease: approach to the aetiological diagnosis *G Permanyer-Miralda*
255 Pericardial effusion: haemodynamic spectrum *R Shabetai*
257 Pericardial constriction: uncommon patterns *J Sagristà-Sauleda*

Cardiovascular medicine

- 259 Risk factors for non-fatal myocardial infarction in young South Asian adults *J Ismail, T H Jafar, F H Jafary, F White, A M Faruqi, N Chaturvedi*
264 Prognostic relations between inflammatory markers and mortality in diabetic patients with non-ST elevation acute coronary syndrome *P L Sanchez, J L Morinigo, P Pabon, F Martin, I Piedra, I F Palacios, C Martin-Luengo*
270 Insulin induced increase in coronary flow reserve is abolished by dexamethasone in young men with uncomplicated type 1 diabetes *H Laine, J Sundell, P Nuutila, O T Raitakari, M Luotolahti, T Rönnemaa, T Elomaa, P Koskinen, J Knuuti*
277 Sex differences in the expression of haemorrhological determinants in individuals with atherothrombotic risk factors and in apparently healthy people *D Zeltser, O Rogowski, S Berliner, T Mardi, D Justo, J Serov, M Rozenblat, D Avizour, I Shapira*
282 Association of endothelial constitutive nitric oxide synthase gene polymorphism with acute coronary syndrome in Koreans *K-W Park, K-H You, S Oh, I-H Chae, H-S Kim, B-H Oh, M-M Lee, Y-B Park*
286 Cost of an emerging epidemic: an economic analysis of atrial fibrillation in the UK *S Stewart, N Murphy, A Walker, A McGuire, J J V McMurray*
293 Relation between left ventricular contractile reserve during low dose dobutamine echocardiography and plasma concentrations of natriuretic peptides *A F L Schinkel, E C Vourvouri, J J Bax, F Boomsma, M Bountiokos, V Rizzello, E Biagini, E Agricola, A Elhendy, J R T C Roelandt, D Poldermans*
297 Diagnostic and prognostic evaluation of left ventricular systolic heart failure by plasma N-terminal pro-brain natriuretic peptide concentrations in a large sample of the general population *B A Groenning, I Raymond, P R Hildebrandt, J C Nilsson, M Baumann, F Pedersen*
304 Haemochromatosis gene mutations and risk of coronary heart disease: a west of Scotland coronary prevention study (WOSCOPS) substudy *I R Gunn, F K Maxwell, D Gaffney, A D McMahon, C J Packard*

Interventional cardiology and surgery

- 307 Long term outcome up to 30 years after the Mustard or Senning operation: a nationwide multicentre study in Belgium *P Moons, M Gewillig, T Sluysmans, H Verhaaren, P Viart, M Massin, B Suys, W Budts, A Pasquet, D De Wolf, A Vliers*

Congenital heart disease

- 314 Aortic pressure–area relation in Marfan patients with and without β blocking agents: a new non-invasive approach *G J Nollen, B E Westerhof, M Groenink, A Osnabrugge, E E van der Wall, B J M Mulder*
- 319 Aberrant tendinous chords with tethering of the tricuspid leaflets: a congenital anomaly causing severe tricuspid regurgitation *R Kobza, D J Kurz, E N Oechslin, R Prêtre, M Zuber, P Vogt, R Jenni*

Basic research

- 324 Response of very small (2 mm) porcine coronary arteries to balloon angioplasty and stent implantation *A C Morton, N D Arnold, D C Crossman, J Gunn*

Scientific letters

- 328 Potential benefit from implantable cardioverter-defibrillator therapy in children and young adolescents *R Gradaus, C Wollmann, J Köbe, D Hammel, S Kotthoff, M Block, G Breithardt, D Böcker*
- 330 A 17 year experience of inappropriate shock therapy in patients with implantable cardioverter-defibrillators: are we getting any better? *C A Rinaldi, R D Simon, A Baszko, J Bostock, D Elliot, C A Bucknall, J S S Gill*
- 332 Transvenous low energy internal cardioversion for atrial fibrillation refractory to external cardioversion: do non-obese patients benefit? *D Pavin, H Legrand, C Leclercq, C Crocq, P Mabo, J C Daubert*
- 334 Amplatz device closure of atrial septal defects in mature adults: analysis of 76 cases *D J R Hildick-Smith, M O'Sullivan, C R Wisbey, J H Mackay, E M Lee, L M Shapiro*

Education in Heart

- 336 Diabetes and atherogenesis *M Fisher*
- 341 Multi-vessel coronary disease and percutaneous coronary intervention *C Casey, D P Faxon*
- 347 Clinical relevance of arrhythmias during sleep: guidance for clinicians *L J Gula, A D Krahn, A C Skanes, R Yee, G J Klein*
- 352 Learning on the web: Case 4: Tachycardia and collapse in a bus driver

JournalScan

- 353 Cardiovascular highlights from non-cardiology journals

Electronic pages

- e11 Congenital coronary artery anomaly simulating an acute aortic dissection *L De Luca, F Bovenzi, I de Luca*
- e12 Acute myocardial infarction probably caused by paradoxical embolus in a pregnant woman *P Agostoni, G Gasparini, G Destro*
- e13 Evidence for "lumen sealing" with sirolimus eluting stents in the treatment of complex coronary artery dissection *E M Wong, C Pawsey, H C Lowe*
- e14 Clopidogrel induced urticarial rash in a patient with left main stem percutaneous coronary intervention: management issues *S K Khambekar, J Kovac, A H Gershlick*
- e15 Massive pulmonary haemorrhage complicating the treatment of acute coronary syndrome *D S Gill, K Ng, K-S Ng*
- e16 Haemorrhagic peritonitis as a late complication of echocardiography guided pericardiocentesis *H Luckraz, S Kitchlu, A Youhana*

Miscellanea

- 238 Images in cardiology: Severe valvar aortic stenosis in a child with familial hypercholesterolaemia *S Harikrishnan, C K Byju, J Tharakan*
- 240 Electronic pages
- 242 Images in cardiology: Acute incomplete thrombotic occlusion of distal left main coronary artery treated by tissue plasminogen activator *M Aydin, A Özeren, M Bilge*
- 245 Images in cardiology: Balloon dilation of the stenotic fifth aortic arch in a newborn with double lumen aortic arch *K Suda, M Matsumura, M Matsumoto*
- 251 Images in cardiology: Deep vein thrombosis demonstrated by contrast enhanced helical computed tomographic venography *H-F Tse, K-H Yiu*
- 254 Images in cardiology: Aortic intramural haematoma leading to aortic dissection *S Carerj, M Cerrito, G Oreto*
- 254 Electronic pages
- 258 Electronic pages
- 269 From BMJ journals
- 276 Images in cardiology: Pericardial constriction after a stab wound to the chest *R A Swallow, R D Thomas*
- 281 Images in cardiology: Non-compaction of the left ventricle *M Vanderheyden, J Bartunek, M Goethals*
- 292 Images in cardiology: Massive aortic aneurysm presenting as chest wall swelling *A Chockalingam, G Gnanavelu, R Alagesan*
- 296 Images in cardiology: Dynamic respiratory changes in hypertrophic cardiomyopathy *E S Brilakis, R A Nishimura*
- 303 Images in cardiology: Aortic valve endocarditis causing fatal myocardial infarction caused by ostial coronary artery obliteration *M Schmitt, S Puri, N R Dalal*
- 313 From BMJ journals
- 323 From BMJ journals
- 329 Web Top 10
- 354 Images in cardiology: Massive cardiac involvement in acute lymphatic leukemia *B C A M Bekkers, B J A Denarié, G M J Bos*

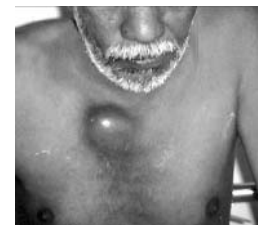

See page 292